

NOTE: This home requires wall bracing tie-downs depending on wind/seismic design. Please refer to the permit set for tie-down loads and locations if applicable. Some areas of the exterior wall sheathing may be shipped loose to allow access for tie-down installation. All tie-down designs are by others.

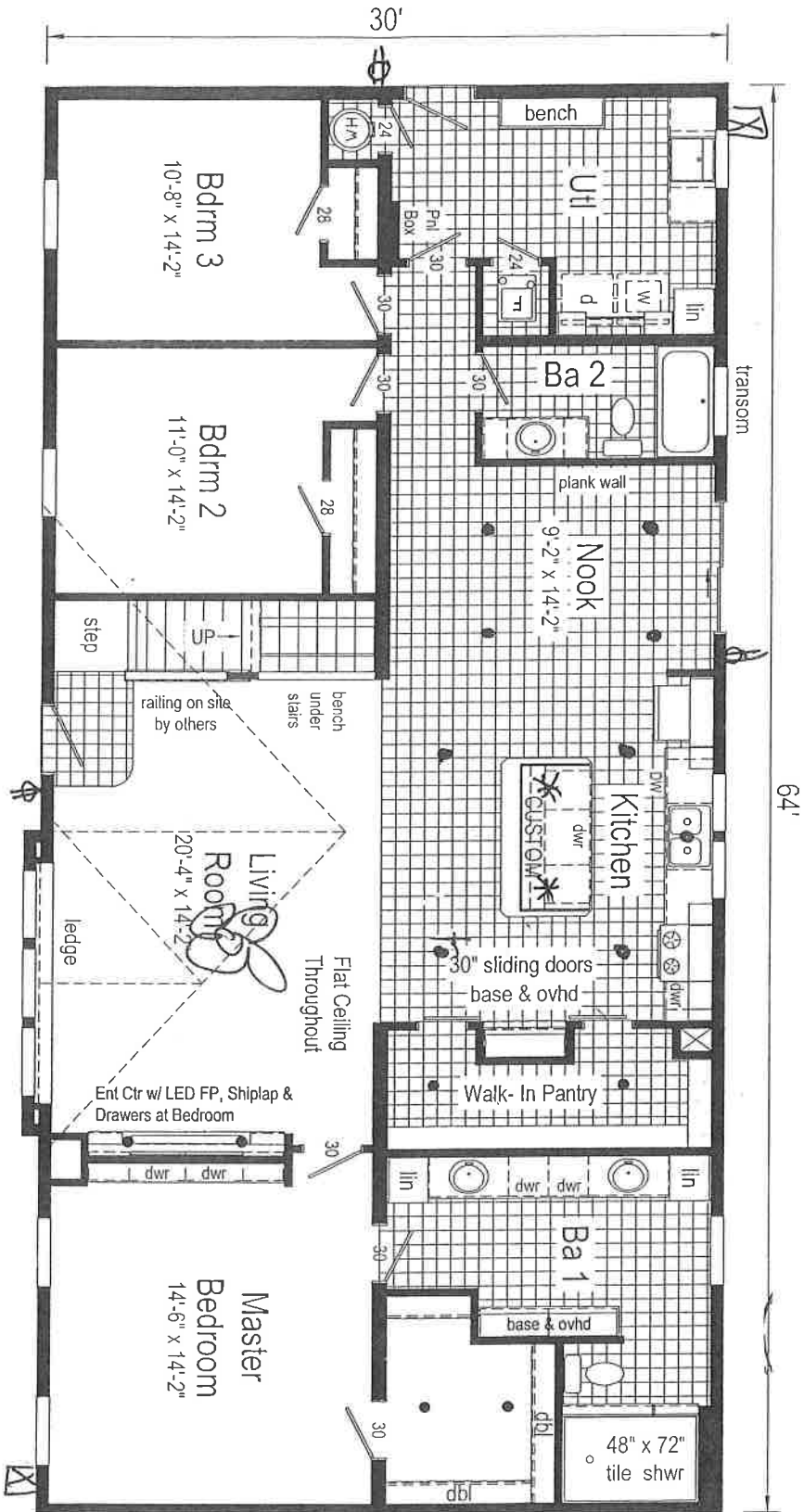

233

RX780-A2 3264 Approx. 1920 Sq. Ft.

Builder:	Commodore Homes of Indiana	Callout:	3264
Title:	Literature	Revisions:	Date: 02/19/18
		Number:	BB01
		Scale:	1/8" = 1'-0"
		Drawn By:	BB
		Date:	02/16/2018
		Reference:	RX780-A
		Cust:	STOCK
		Dir:	NORTH VALLEY HOMES
		SN:	16055
		Modelling No.:	RX780-A2
		Pg.:	LIT